

### MAIN FLOOR PLAN

1/8" = 1'-0"

SQUARE FOOTAGE	
MAIN FLOOR:	1,874 SQ. FT.
UPPER FLOOR:	1,906 SQ. FT.
TOTAL CONDITIONED:	
CARPORT:	220 SQ. FT.
ENTRY PORCH:	190 SQ. FT.
STAIR VESTIBULE:	160 SQ. FT.
UPPER DECKS:	178 SQ. FT.

THESE DRAWINGS ARE THE PROPERTY OF JON D. ROBERTS / Designer. USE OF THIS DRAWING IS LIMITED TO A SPECIFIED PROJECT FOR PERSONS NAMED HEREON, AND FOR THE CONSTRUCTION OF ONE BUILDING. ANY USE OR REUSE OF SAID DRAWING IS STRICTLY PROHIBITED WITHOUT THE WRITTEN PERMISSION OF JON D. ROBERTS. WRITTEN DIMENSIONS HAVE PRECEDENCE OVER SCALED. CONTRACTOR SHALL VERIFY ALL DIMENSIONS, CONDITIONS, ETC. PERTAINING TO THE WORK BEFORE PROCEEDING. THIS OFFICE MUST BE NOTIFIED OF ANY VARIATIONS FROM THE DIMENSIONS AND/OR CONDITIONS SHOWN ON THESE DRAWINGS. ANY SUCH VARIATION SHALL BE RESOLVED BY THIS OFFICE PRIOR TO PROCEEDING WITH THE WORK, OR THE CONTRACTOR SHALL ACCEPT FULL RESPONSIBILITY FOR COST TO RECTIFY ©2022

DESIGNED BY: JON D. ROBERTS

**CASCADE**  
CUSTOM HOMES & DESIGN

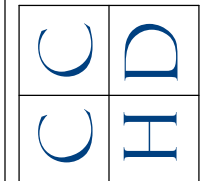

35 NW Birch Street  
Coupeville, WA 98239, 360-675-0491

DRAWN FOR:  
**COUPEVILLE  
FOOD BANK**

TITLE:  
MAIN FLOR

DATE: 8/25/2022

PRELIMINARY SET

PAGE NO.

**A-1**

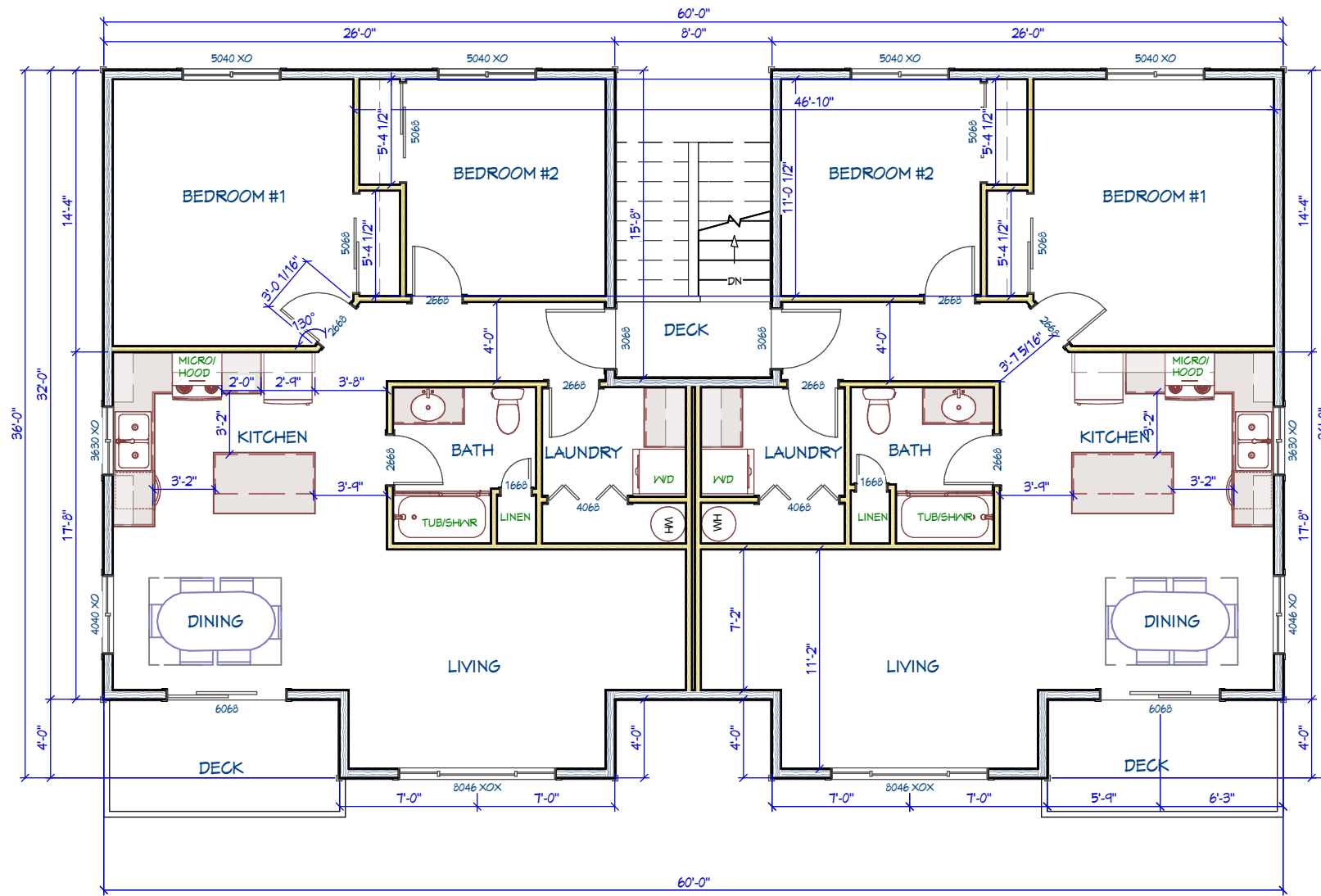

UPPER FLOOR: 1,906 SQ. FT.  
 EACH UNIT: 953 SQ. FT.

### UPPER FLOOR PLAN

1/8" = 1'-0"

THESE DRAWINGS ARE THE PROPERTY OF JON D. ROBERTS / Designer. USE OF THIS DRAWING IS LIMITED TO A SPECIFIED PROJECT FOR PERSONS NAMED HEREON, AND FOR THE CONSTRUCTION OF ONE BUILDING. ANY USE OR REUSE OF SAID DRAWING IS STRICTLY PROHIBITED WITHOUT THE WRITTEN PERMISSION OF JON D. ROBERTS. WRITTEN DIMENSIONS HAVE PRECEDENCE OVER SCALED. CONTRACTOR SHALL VERIFY ALL DIMENSIONS, CONDITIONS, ETC. PERTAINING TO THE WORK BEFORE PROCEEDING. THIS OFFICE MUST BE NOTIFIED OF ANY VARIATIONS FROM THE DIMENSIONS AND/OR CONDITIONS SHOWN ON THESE DRAWINGS. ANY SUCH VARIATION SHALL BE RESOLVED BY THIS OFFICE PRIOR TO PROCEEDING WITH THE WORK, OR THE CONTRACTOR SHALL ACCEPT FULL RESPONSIBILITY FOR COST TO RECTIFY ©2022

DESIGNED BY: JON D. ROBERTS

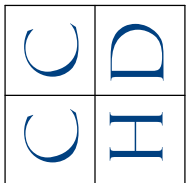

**CASCADE**  
 CUSTOM HOMES & DESIGN

35 NW Birch Street  
 Coupeville, WA 98239, 360-675-0491

DRAWN FOR:

**COUPEVILLE  
 FOOD BANK**

TITLE:  
 UPPER FLOOR

DATE: 8/25/2022

PRELIMINARY SET

PAGE NO.

**A-2**

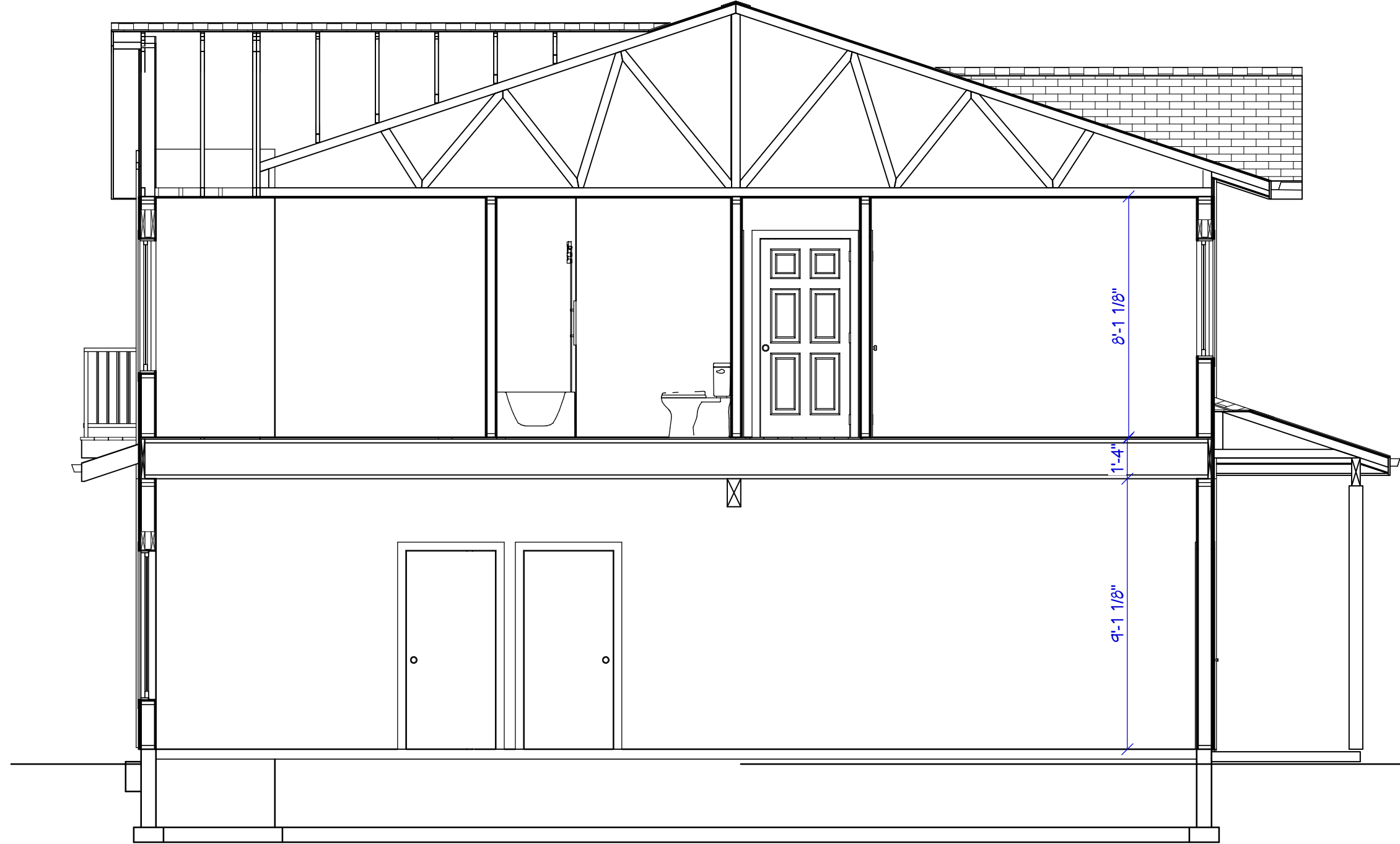

SECTION A-A

1/4" = 1'-0"

THESE DRAWINGS ARE THE PROPERTY OF JON D. ROBERTS / Designer. USE OF THIS DRAWING IS LIMITED TO A SPECIFIED PROJECT FOR PERSONS NAMED HEREON, AND FOR THE CONSTRUCTION OF ONE BUILDING. ANY USE OR REUSE OF SAID DRAWING IS STRICTLY PROHIBITED WITHOUT THE WRITTEN PERMISSION OF JON D. ROBERTS. WRITTEN DIMENSIONS HAVE PRECEDENCE OVER SCALED. CONTRACTOR SHALL VERIFY ALL DIMENSIONS, CONDITIONS, ETC., PERTAINING TO THE WORK BEFORE PROCEEDING. THIS OFFICE MUST BE NOTIFIED OF ANY VARIATIONS FROM THE DIMENSIONS AND/OR CONDITIONS SHOWN ON THESE DRAWINGS. ANY SUCH VARIATION SHALL BE RESOLVED BY THIS OFFICE PRIOR TO PROCEEDING WITH THE WORK, OR THE CONTRACTOR SHALL ACCEPT FULL RESPONSIBILITY FOR COST TO RECTIFY ©2022

DESIGNED BY: JON D. ROBERTS

**CASCADE**  
CUSTOM HOMES & DESIGN

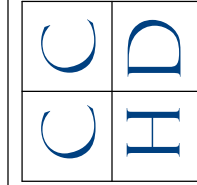

35 NW Birch Street  
Coupeville, WA 98239, 360-675-0491

DRAWN FOR:

**COUPEVILLE  
FOOD BANK**

TITLE:  
SECTION

DATE: 8/25/2022

PRELIMINARY SET

PAGE NO.

**A-3**



NORTH ELEVATION

1/8" = 1'-0"



EAST ELEVATION

1/8" = 1'-0"



WEST ELEVATION

1/8" = 1'-0"



SOUTH ELEVATION

1/8" = 1'-0"

THESE DRAWINGS ARE THE PROPERTY OF JON D. ROBERTS / Designer. USE OF THIS DRAWING IS LIMITED TO A SPECIFIED PROJECT FOR PERSONS NAMED HEREON, AND FOR THE CONSTRUCTION OF ONE BUILDING. ANY USE OR REUSE OF SAID DRAWING IS STRICTLY PROHIBITED WITHOUT THE WRITTEN PERMISSION OF JON D. ROBERTS. WRITTEN DIMENSIONS HAVE PRECEDENCE OVER SCALED. CONTRACTOR SHALL VERIFY ALL DIMENSIONS, CONDITIONS, ETC. PERTAINING TO THE WORK BEFORE PROCEEDING. THIS OFFICE MUST BE NOTIFIED OF ANY VARIATIONS FROM THE DIMENSIONS AND/OR CONDITIONS SHOWN ON THESE DRAWINGS. ANY SUCH VARIATION SHALL BE RESOLVED BY THIS OFFICE PRIOR TO PROCEEDING WITH THE WORK, OR THE CONTRACTOR SHALL ACCEPT FULL RESPONSIBILITY FOR COST TO RECTIFY ©2022

DESIGNED BY: JON D. ROBERTS

**CASCADE**  
CUSTOM HOMES & DESIGN

35 NW Birch Street  
Coupeville, WA 98239, 360-675-0491

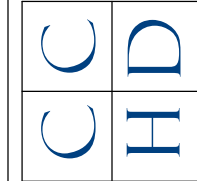

DRAWN FOR:

**COUPEVILLE  
FOOD BANK**

TITLE:  
ELEVATIONS

DATE: 8/25/2022

PRELIMINARY SET

PAGE NO.

**A-4**

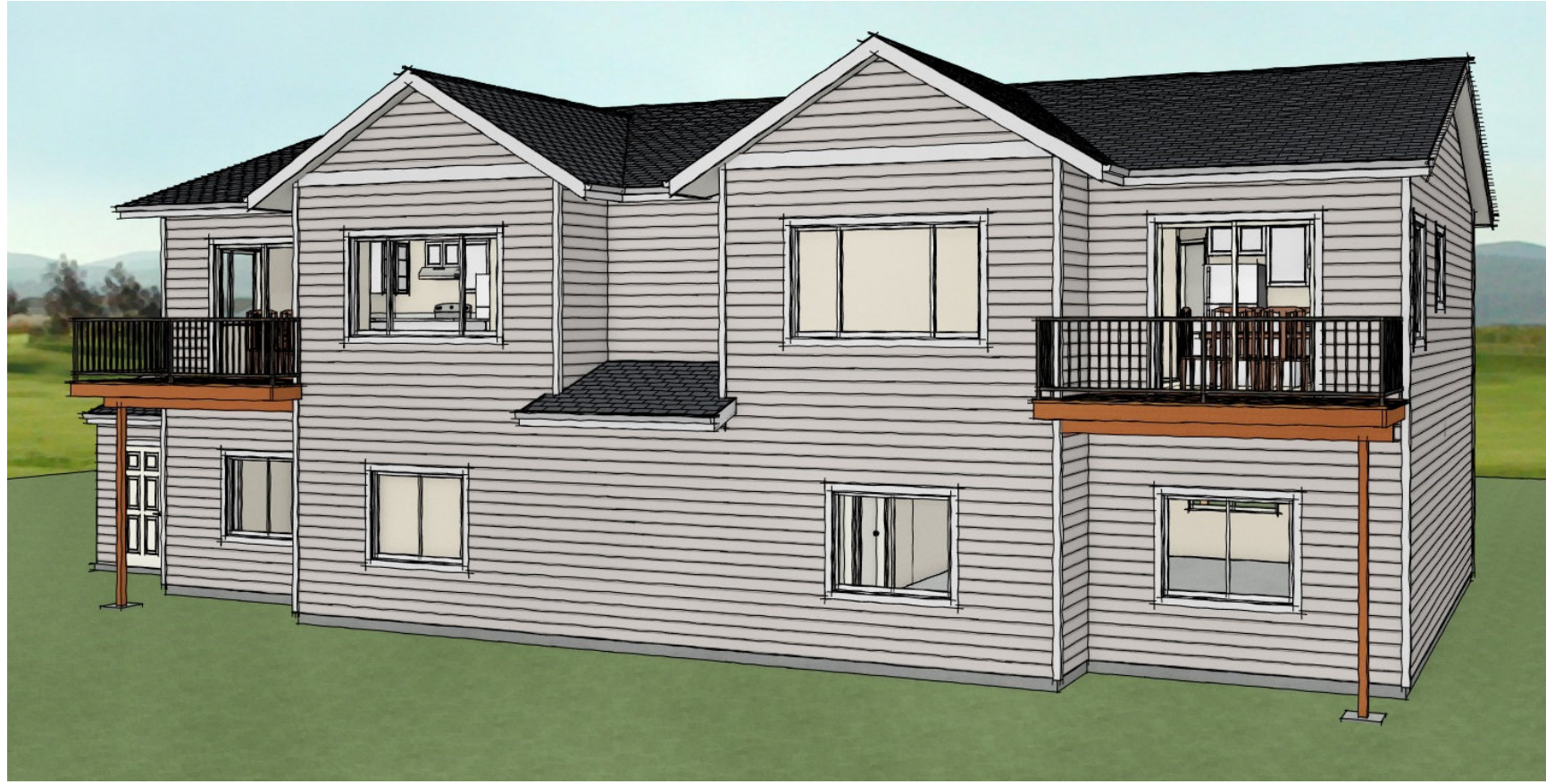
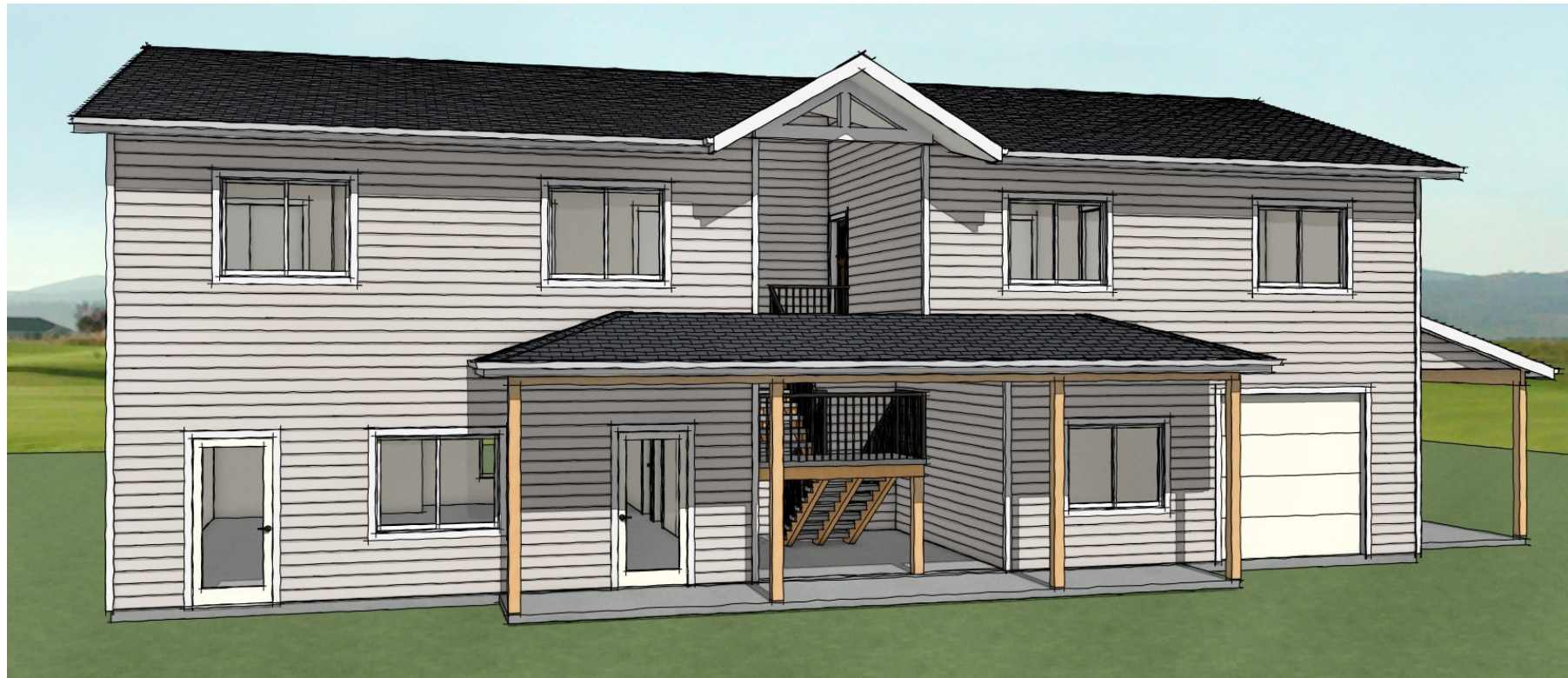

DRAWN FOR

**COUPEVILLE  
FOOD BANK**

TITLE:  
PERSPECTIVES

DATE: 8/25/2022

PRELIMINARY SET

PAGE NO.

**A-5**

DESIGNED BY: JON D. ROBERTS

**CASCADE**  
CUSTOM HOMES & DESIGN

35 NW Birch Street  
Coupeville, WA 98239, 360-675-0491

THESE DRAWINGS ARE THE PROPERTY OF JON D. ROBERTS / Designer. USE OF THIS DRAWING IS LIMITED TO A SPECIFIED PROJECT FOR PERSONS NAMED HEREON, AND FOR THE CONSTRUCTION OF ONE BUILDING. ANY USE OR REUSE OF SAID DRAWING IS STRICTLY PROHIBITED WITHOUT THE WRITTEN PERMISSION OF JON D. ROBERTS. WRITTEN DIMENSIONS HAVE PRECEDENCE OVER SCALED. CONTRACTOR SHALL VERIFY ALL DIMENSIONS, CONDITIONS, ETC. PERTAINING TO THE WORK BEFORE PROCEEDING. THIS OFFICE MUST BE NOTIFIED OF ANY VARIATIONS FROM THE DIMENSIONS AND/OR CONDITIONS SHOWN ON THESE DRAWINGS. ANY SUCH VARIATION SHALL BE RESOLVED BY THIS OFFICE PRIOR TO PROCEEDING WITH THE WORK, OR THE CONTRACTOR SHALL ACCEPT FULL RESPONSIBILITY FOR COST TO RECTIFY